

# LA JOLLA SYMPHONY ORCHESTRA AUDITION

## Clarinet

Please note: You are asked to prepare the Mozart Clarinet concerto, K. 644, exposition instead of a solo of your choosing, plus the selected Audition Excerpts. You are not required to memorize the Mozart Concerto and please no accompaniment.

**Note:** As a woodwind or brass player, you will be auditioning for placement on the substitute list for your instrument. There are many occasions when musicians on the substitute list are invited to play for a particular concert series.

**Note for UCSD Students:** You must be accepted (by passing the audition) AND invited to join the La Jolla Symphony Orchestra to play in one or both concert series in a quarter before being cleared to register for MU134 or MU234.

### **Audition Material for Clarinet:**

1. Mozart Clarinet concerto, K. 644, exposition (#1)
2. Beethoven – Sym. No. 6, Mvmt 1, (#2) Mvmt 2 (#3)
3. Brahms – Symphony No. 3, Mvmt 1 (#4), Mvmt. 2 (#5)
4. Mendelssohn – A Midsummer Night’s Dream – Scherzo 1<sup>st</sup> Cl. (#6)
5. Ravel – Daphnis et Chloé , Part 1 (#7), Part 3 (#8)
6. Schubert – Symphony No. 8, Mvmt. 2 (#9)
7. Stravinsky – Firebird Suite, Variation (#10)

### **BASS CLARINET & E-FLAT ON SEPARATE DOCUMENT**

**You are required to submit an audition video, if you pass the first level, you may be asked to audition in person.**

Instructions for submitting an audition video can be found on our website:

[www.ljsc.org](http://www.ljsc.org)

*Click: Join LJS&C - Join Our Orchestra - Instructions for Using YouTube.....*

Please let me know if you have any questions.

Ted Bietz  
orchestra@ljsc.org  
619 733-6239

Klarinette in A

# KONZERT A-DUR

für Klarinette und Orchester

#1

Solo  
(p)

62

67

71

75 Tutti 2 Solo

82

85

90

96 Tutti 1

100 Solo

104

108

111

115

120

125

129 Solo

134

137

140

143

146

149

152 Tutti

Bb Clarinet

Klarinette I

Ludwig van Beethoven  
Symphony No. 6 in F Major, Op. 68 "Pastoral"

Erwachen heiterer Empfindungen bei der Ankunft auf dem Lande  
Allegro ma non troppo (♩ = 120) Mvt. I

#2

Mvt II

#3

Szene am Bach  
Andante molto moto (♩ = 50)

Johannes Brahms  
Symphony No. 3 in F Major, Op. 90

#4

in A

Mvt. I

Allegro con brio

*messa voce*  
*p grazioso*

38 *pp*

42 *pp* *p* **C**

46

Mvt. II

in B  
Andante

#5

*p espress. semplice*

7

13 **A** *pp* *p*

20

Bb Clarinet

Mendelssohn — Midsummer Night's Dream

#6

CLARINETTO I.

Scherzo.

Allegro vivace.

*p*

1 2 1

*dim.*

A 2

*cresc.*

1

*p* tr tr tr tr B

Ravel - Daphnis et Chloé, ste 2, part 1

#7

Clarinet in A

CLARINETTES

155

Lent

C.B.

En LA

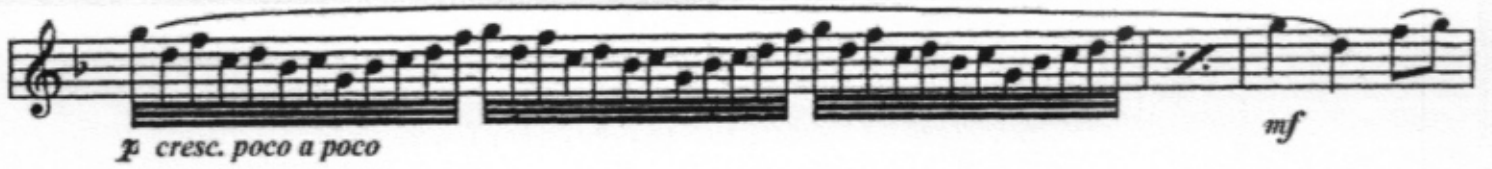

*f cresc. poco a poco*

*mf*

*f*

Ravel - Daphnis et Chloé, ste 2, part 3

#8

Clarinet in A

Ravel - Daphnis et Chloé, ste 2, part 3 (cont'd)

Clarinet in A

Schubert Symphony No. 8, Mvt 2

#9

A Clarinet

Andante con moto

Viol. I

pp

70

*f* *p* *pp* *dim.* *morendo*

#10

Clarinet in A

9 Variation de l'oiseau de feu

Stravinsky - Firebird 1919 (variations) page 2

Clarinet in A

